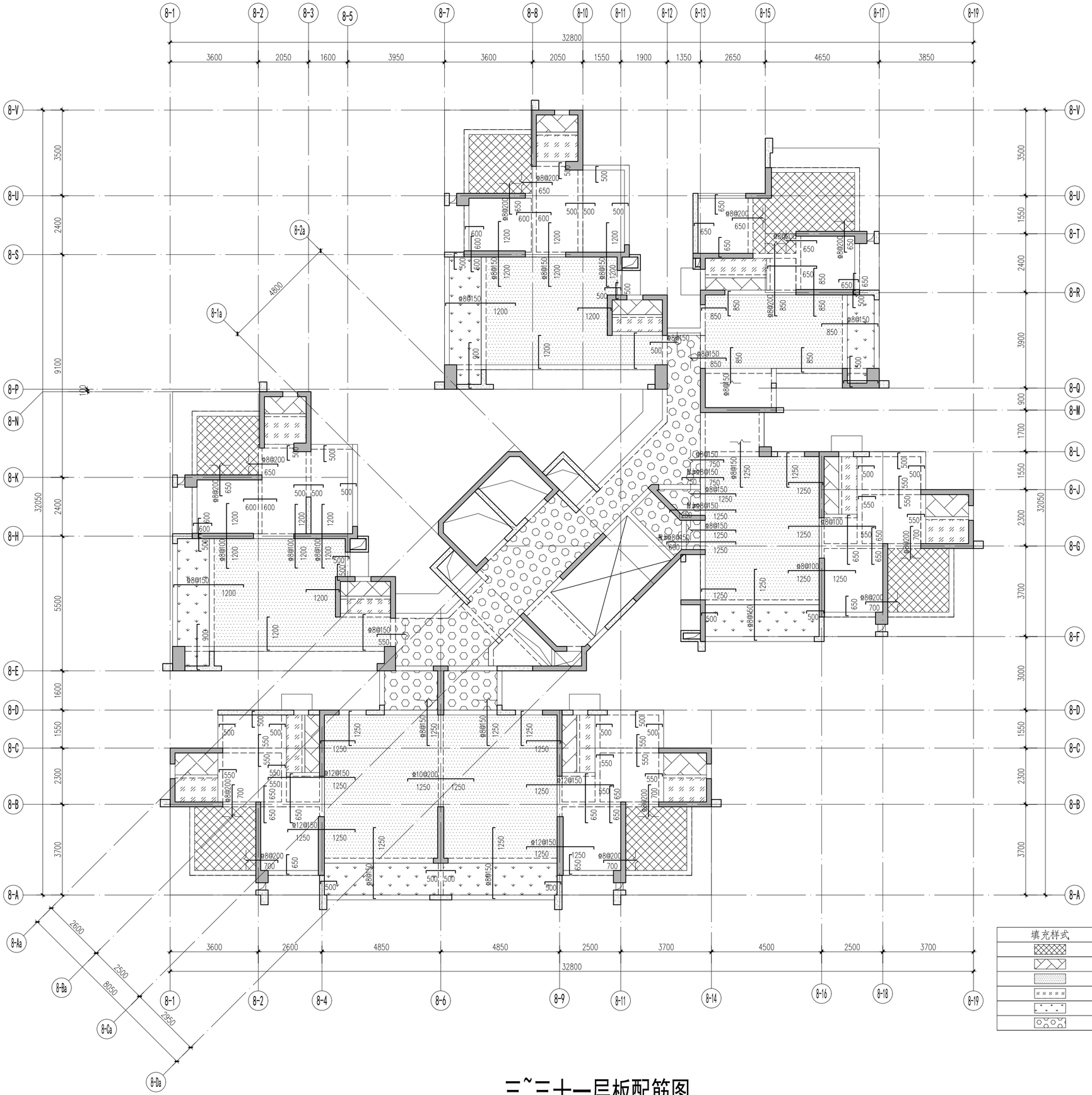

层号	标高H(m)	层高(m)	梁/板砼等级	墙/柱砼等级
屋面构架层	99.950	---	C30	---
屋面层	95.950	4.000	C30	C30
31层	92.930	3.020	C30	C30
30层	89.930	3.000	C30	C30
29层	86.930	3.000	C30	C30
28层	83.930	3.000	C30	C30
27层	80.930	3.000	C30	C30
26层	77.930	3.000	C30	C30
25层	74.930	3.000	C30	C30
24层	71.930	3.000	C30	C30
23层	68.930	3.000	C30	C30
22层	65.930	3.000	C30	C30
21层	62.930	3.000	C30	C30
20层	59.930	3.000	C30	C30
19层	56.930	3.000	C30	C35
18层	53.930	3.000	C30	C35
17层	50.930	3.000	C30	C35
16层	47.930	3.000	C30	C40
15层	44.930	3.000	C30	C40
14层	41.930	3.000	C30	C40
13层	38.930	3.000	C30	C45
12层	35.930	3.000	C30	C45
11层	32.930	3.000	C30	C45
10层	29.930	3.000	C30	C50
9层	26.930	3.000	C30	C50
8层	23.930	3.000	C30	C50
7层	20.930	3.000	C30	C55
6层	17.930	3.000	C30	C55
5层	14.930	3.000	C30	C55
4层	11.930	3.000	C30	C60
3层	8.930	3.000	C30	C60
2层	5.930	3.000	C30	C60
1层	-0.050	5.980	C30	C60
基础面	-4.600	4.550	C30	C60

约束边缘构件范围
底部加强部位

结构层楼面标高
结构层高

填充样式	相对结构楼面板高(m)	板厚(mm)	底筋拉通	面筋拉通
	Hs	120	Φ8@200	Φ8@200
	Hs-0.340	120	Φ8@200	Φ8@200
	Hs-0.020	150	Φ8@150	
	Hs-0.080	120	Φ8@200	Φ8@200
	Hs-0.040	100	Φ8@200	
	Hs-0.020	140	Φ8@150	Φ8@150

三~三十一层板配筋图 1:100